Provincial Library Dec 50

JUL 3

The Vulcan Advocate

"Serves the Heart of Southern Alberta's Wheat Belt"

37th Year No. 46. VULCAN, ALBERTA, THURSDAY, JUNE 29, 1950. Subscription $2.50 a year in advance.

Over 100 Donors For Blood Transfusion Service

Fail To Meet Objective of 150 Blood Donors

118 donors turned up at the Red Cross Blood Transfusion Service Clinic held in the Legion Hall on Thursday evening, June 22—an increase of 40 over the previous year's total but still well below the objective of 150. There were four rejects, making an actual total of 114 donors, from Brant, Ensign, Champion and Vulcan.

The clinic was convened by Mrs. Mabel Robinson and Mrs. Mabel Rea of the local branch of the Canadian Red Cross Society and much of the success of the clinic is due the efforts of these two ladies.

Refreshments were served by Mrs. E. King, Mrs. R. J. Buehler, Mrs. H. LaRoche and Mrs. A. G. Saxby. In charge of the tubes were Mrs. B. Walker, Mrs. B. Banks, Mrs. Ila Turley and Mrs. Bert Maisey.

Local nurses assisting at the clinic were Mrs. Ruby Jamison, Mrs. Gwen Graham, Miss Shirley Rushfeldt and Miss Marie Linkletter.

The local committee wish to extend their thanks to the above-named and to all others who assisted in any way at the clinic.

WEEKEND THIEVES MAKE NICE "HAUL"

Weekend thieves who ransacked Edward A. Krebs' home at 2636 Hemlock, Vancouver, took $20 from a purse in the kitchen, $60 from a drawer in the front room, and between $350 and $400 from a box kept in the pantry. Entry was gained through a rear door. —The Vancouver Province.

With The District Agriculturist

Hugh Michael

The Use of L.P. Gas As a Tractor Fuel

We have recently received some information from the Experimental Station at Lethbridge, regarding the use of L.P. gas as a tractor fuel, and believe that this information may prove interesting and serve as a guide to anyone contemplating its use.

Recent literature on the use of L.P. gas as a tractor fuel, indicate that a price differential in favour of Propane of 3c to 5c per gallon is necessary to offset the installation cost of the tank and equipment and to provide an overall cost equivalent to gasoline. Tests indicate that because of the slower rate of burning of L.P. gas, the ignition timing should be advanced from 5 to 10 degrees. This fuel provides clean combustion and slightly better lugging ability, but the maximum power developed is not appreciably different from that of gasoline. L.P. fuel is best suited for use in motors having a compression ratio of 6:1 or higher. Cold type spark plugs and a cold manifold should be used.

* * *

Disinfection of Small Water Supplies

Next month many families will be starting out on their annual holiday trek. Some of them no doubt will be going into areas where safe, pure drinking water is very difficult or impossible to obtain. It should be remembered that clear water can be dangerous water, the germs that cause typhoid and other intestinal disorders, cannot be seen. Therefore it is always a good practise to disinfect water from streams, lakes or other sources before drinking it.

Boiling is one of the best methods of destroying germs in water Water that is being disinfected in this manner should be boiled at least five minutes. Aeration by splashing or pouring will improve the taste.

Where boiling is impractical, disinfection with sodium hypochlorate may be used. This chemical is readily available at most grocerf stores. Household sodium hypochlorate usually contains about 4 to 5% chlorine and the following calculations are based on this figure; for clear water add the following quantity: 2 drops for a gallon of water. For cloudy waters or those containing sediment, add half again this amount.

Farewell Party For Mrs. M. Shimp

On Friday evening, June 23rd., over forty gathered at the Vulcan Church of Christ, to honor Mrs. Myrtle Shimp, who is leaving Vulcan, soon, to make her home in the States. Mr. James Chapman, minister of the church, opened the evening with a short devotional. Mrs. Bill Koeller ,then sang two of Mrs. Shimp's favorite songs, "The Bells of St. Mary's, and "Bless This House." A social period of games and contests, in charge of Mr. and Mr. Alan Smith, followed.

Highlight of the social hour, was a fashion show presented by the men. Various creations were modeled, from which the guest of honor might choose her travelling clothes. A good variety of extreme styles and extreme figures were in evidence.

Refreshments were served in the basement of the church at table's decorated with lilacs. Mrs. A. Wismer, Mrs. Norman Love, Mr. Jack Deans, and Mr. B. Lommatzsch were called upon to express the appreciation and good wishes of those present to the guest of honor. Mr. Jim Chapman then presented Mrs. Shimp with a travelling case, on behalf of her assembled friends, after which she very fittingly thanked them for this expression of their regard.

Miss Marian Jones Wed at Edmonton

MacLean — Jones

Baskets of white peonies and red carnations and slender vases of red roses graced Knox United Church at Edmonton, at high noon on Wednesday, July 21, for a lovely summer bridal in which Miss Marian Jones became the bride of Mr. Ian A. MacLean.

Rev. M. M. MacLean, of Sedgewick, father of the groom, united the couple in marriage, assisted by Rev. Gerald Rogers. The bride is the daughter of Mr. and Mrs. Lyle Jones of Edmonton, former residents of Vulcan.

The bride, given in marriage by her father, wore a gown of heavy blush satin styled with a hoop skirt enhanced at hipline and sweetheart neckline with trapunto roses and pearl trim.

The bride's veil was a fingertip length caught to a jewelled coronet and she carried a cascade bouquet of American Beauty roses and stepanotis.

Miss Kaye Jones was her sister's maid of honor, wearing a gown of mauve brocaded taffeta. Her dress featured short sleeves, a bertha collar and tiny self-covered buttons running down the front of the waist. Miss Helen Ward was bridesmaid and was similarly gowned in ice-green. Each wore matching mittens and carried cascade bouquets of carnations and roses complemented by rainbow ribbon loops with matching bandeaus in their hair.

Little Miss Margaret Anne Jamison, cousin of the bride, was flower girl, dressed in pink embossed organza and carrying a ribbon basket of blue with red roses. Her headpiece was of matching flowers and blue ribbons.

Mr Lindsay Hay was best man and ushering the guests were Mr. Brian Jones and Mr. Ron MacLean.

Mrs. Betty Simms played the wedding music and Mr. Toni Bromonti sang "O Perfect Love" during the signing of the register.

The reception following the ceremony was held in the MacDonald drawing room where the mothers of the bride and groom received.

Mrs. Jones was dressed in gray crepe with matching hat trimmed with french roses and navy accessories. Mrs. MacLean was in a navy and white crepe with matching hat. The mothers wore matching corsages of pink delight roses and stephonotis.

The bride's grandmother, Mrs. C. R. McBrien, and the bride's aunt, Mrs. H. Clarke of Hanna, presided at the urns.

A three-tiered wedding cake topped with sweetheart roses flanked by white tapers were the attractive table decorations.

Mr. Stewart proposed the toast to the bride.

For travelling the bride changed to a rose beige corded three piece suit with turquoise blouse. Her hat was a model of black straw trimmed with turquoise and peach ribbon and a corsage of talisman roses was pinned at her shoulder.

On their return from a honeymoon at Jasper and Banff Mr. and Mrs. MacLean will make their home in Edmonton.

N. R. Crump, vice-president of the Canadian Pacific Railway, has announced the transfers of vice-presidents of the company's three operating regions. William Manson (left), now in Winnipeg as vice-president of the Prairie retion, becomes vice-president of the road's Pacific region at Vancouver; D. S. Thomson (centre), vice-president of the eastern region, Toronto, becomes vice-president of the Eastern region with headquarters at Toronto. The changes are effective July 1. 3030

Dogs NOT Wanted In Memorial Park

The Elks' Memorial Park was seeded to grass last weekend and already the problem of keeping dogs off the newly-seeded area has become a serious one.

The general public is asked to keep dogs under control or on a leash when in the vicinity of the park. It is discouraging to the caretaker and members of the Elks' park committee, who are trying to give Vulcan a real beauty spot, to find hours of patient work undone because some careless person has allowed a dog to romp unchecked through the park, tearing up the freshly seeded lawns and despoiling shrubs.

Already a beauty spot, with its flower beds, shrubs, trees and hedges, enhanced by the recently completed rustic stone wall at one side, the Memorial Park will be even prettier when the grass is grown and green lawns replace the black soil.

But the public must cooperate. If you absolutely MUST take your dog into the park—keep him on a leash and keep him on the paths.

Deans' Palominos Win At Olds Show

Jack Deans' string of Palominos made an excellent showing at the Palomino Horse Show and Rodeo at Olds on Monday and Tuesday, June 26-27, taking five firsts and two thirds in the horse show.

"Banner's Marjohn," Mr. Deans' prize-winning stallion, won the top honors for Best 2-year-old Stallion and Champion Male, and was named as Reserve Grand Champion of the show.

Other prizes won by Mr. Deans' Palominos were 1st prize for best 1950 foal, 1st prize for best brood mare with foal, and 1st prize for best mare with two or more of her progeny.

3rd prize in the class for stallions of the stock horse type was won by Mr. Deans' "Allen's Johnnyhorse," a Tennesee Walker Palomino.

Mr. Deans was also awarded 3rd prize in the class of "Best Exhibit of Show, Property of One Owner," with his string of four Palominos.

Trousers made from nylon-like orlon, retain their crease.

Board of Trade Luncheon and 2,4-D Demonstration Held

Secretary Lethbridge Chamber of Commerce Is Guest Speaker

Dennis O'Connell, Secretary of the Lethbridge Chamber of Commerce, was the speaker at the Board of Trade Luncheon held in the I.O.O.F. Hall on Wednesday, June 21st. Mr. O'Connell stressed the advantages of the work of a live Board of Trade in the community, and pointed out that Board of Trade activities in Canada has doubled within the last two years. Twice as many organizations had been formed and most of these were in small communities. A great deal of community service which did not come within the scope of other service organizations, could be accomplished by a live Board of Trade, and he urged those present to get behind the organization and support the work.

President Ross Walker presided at the luncheon. A fairly good attendance was present and enjoyed a delightful luncheon catered to by the Thigh Hill Women's Institute. Others present were, Mr. W. T. Hill, president of the Alberta Association of Boards of Trade and Chambers of Commerce. Mr. Hill spoke briefly about the provincial organization and its objects. Mr. Gordon Sterling, of the Department of Agriculture, spoke on soil conservation and weed control. He stressed the importance of conserving the soil by preventing erosion and drifting. The preservation of the soil was a matter of the utmost urgency and importance to everyone.

Following the luncheon a demonstration of weed control methods using 2,4-D liquid and dust was held at Ross Walker's farm adjacent to the Town. A motion was passed urging the Board to appoint a committee to explore the possibilitites of forming a T.B. free area in this District for cattle, and an active campaign for the control of Bang's disease.

Bridal Tea For Former Resident

(Edmonton Journal)

In honor of her daughter Marianne, whose marriage to Mr. Ian MacLean takes place at Knox United Church Wednesday, Mrs. Lyle Jones entertained at a trousseau tea Saturday afternoon and evening, at her home in Edmonton.

To receive about 100 guests who called, Mrs. Jones was in a navy sheer ensemble complemented by a corsage of deep red roses and stephanotis. Mrs. M. M. MacLean of Sedgewick, mother of the groom to be received with Mrs. Jones in a beige afternoon frock with a Talisman rose corsage. Miss Jones was in navy and white crepe and her corsage was of deep pink carnations. Miss K. Jones, sister of the bride, also assisted in receiving.

The tea table was centred with a crystal bowl of pink roses, carnations and sweet peas flanked by tall pink tapers, and bouquets of spring flowers were arranged around the rooms.

Pouring tea were Mrs. R. L. Jamison of Vulcan, aunt of the bride, Mrs. W. M. Stewart, Mrs. J. N. Brunton Mrs. S. Hay, Mrs. Lloyd Brooks Mrs. C. Turner, Mrs. W. M. Anderson and Mrs. C. E. Sage.

Serviteurs were Mrs. Toni Biomonte, Miss Norman Corbett, Miss Stella Comalt, Miss Peggy Poff, Miss Corinne Fraser and Miss Betty Sage.

Mrs. Arnold Murray, Mrs. Willis Barker, Mrs. Karl Koger, Mrs. M. Gilchrist and Mrs. Marion Prentiss were in charge of the dining room .

Showing the trousseau and gifts were Mrs. Murray Stewart, Mrs. J. Kilpatrick, Miss Helen Ward, Miss Verla Mitchell, Miss Kathleen Reid and Miss Hazel Priest. Miss Betty Barker, Miss Kay O'Brien, and Miss Betty MacLean looked after the guest book.

For the first time in Canada, it is expected that farm co-operative business will exceed one billion dollars in 1949 when returns are in from over one million members.

Receives Award of $50 Scholarship

Miss Betty Hungerbuhler has been awarded the Margaret L. Carrick Scholarship of $50.00 presented by the Mount Royal College Educational Club.

This scholarship is awarded for proficiency in studies, participation in extra-curricular activities, moral character and qualities of leadership.

Miss Hungerbuhler also received her Grade XII certificate from Mount Royal College as evidence of satisfactory proficiency in the prescribed studies.

Want Information For History of Reid Hill District

A history of the Reid Hill district and the area between Vulcan and Milo is in the course of preparation and the co-operation of the public in gathering all pertinet data will be appreciated.

Particularly wanted at the present time is information regarding the first baby born in this this district and the first bride. The date of the opening of the first coal mine near Champion is also wanted.

Anyone having such helpful information is asked to get in touch with Miss Joan Thomas or Mrs. Cecil Smith, Vulcan.

Church of Christ Vacation School

The annual Vacation Bible school will open this coming Monday morning at the local church of Christ. Miss Chapman of Eugene, Oregon, will again lead the school this year.

Ages from 4 to 14 inclusive are eligible to attend the school, and on Friday night, July 7, they will give a demonstration of their work before the parents and friends in the church at 8 o'clock.

The mission project for this year will be the work of H. L. Richardson among the Manitoba and Ontario Indians. The girls will make baby layettes and other material will be collected to send to them along with the total offering of the school and demonstration night.

The school will be conducted in the morning from 9 o'clock until 11:30.

Low Fares To Calgary Stampede

Canadian railways will offer low fares to the famous Calgary Stampede which will be held at Calgary from July 10 to 15 it was announced today by R. H. Powers, vice-chairman of the Canadian Passenger Association.

The low fare of single fare and one-half for the round trip will be good from all stations in Saskatchewan, Alberta and British Columbia as far west as Vancouver and Prince Rupert but not including Vancouver Island nor British Columbia coast steamships.

Tickets will be on sale July 8 to 15 inclusive provided passengers can arrive Calgary not later than 5.00 p.m. July 15. Return limit is July 17 or first available train thereafter if no train service July 17.

Trusteeship Council Opens Session

The United Nations Trusteeship Council, now holding its seventh annual session at Lake Success will deal with such questions as progress in U.N. Trust Territories, proposals for an International regime for Jerusalem, and protection of the Holy Places there. Here, Dr. Victor Hoo, U.N. Assistant Secretary-General, talks with Roger Garreau of France, outgoing President of the Council.

Baseball Tournament At Elks' July 1st Celebration

Champion, Carmangay, Picture Butte and Vulcan Will Compete

The Elks' Annual Dominion Day celebration at Vulcan this Saturday, July 1, will feature a four-team baseball tournament, with the Wheatbelt League teams of Champion, Carmangay, Picture Butte and Vulcan competing for $150.00 in prize money.

The first baseball game will start at 1:00 p.m., between Carmangay and Vulcan. The second game, between Picture Butte and Champion, will start at 3:30, with the final game at 6 o'clock. The first two games will be seven innings, the final game will be nine innings.

Men's and ladies' softball tournaments will also be held, with four men's teams entered to battle for the $60.00 in prize money.

The usual full line of children's sports will be held, with good cash prizes for the best runners, jumpers, etc., and special prizes will be given for boys' and girls' best-decorated bicycles.

There is a real treat in store for the children, for the Elks will serve them with all the ice cream cones they can eat—absolutely free.

Rounding off the day will be a big dance at night in the Oddfellows Hall with music by Hunter's Ramblers.

For those who do not dance or have some time to spare before the dance starts, there will be bingo in the Armouries, starting at 8 p.m., with a fine selection of prizes and the newest type of bingo cards.

The entire net proceeds of the day will be used for the Elks' Memorial Park.

Gorbous Swinging Powerful Bat

Glen Gorbous, star centre-fielder for Calgary Purity 99'ers baseball team and son of Fred Gorbous, local businessman, has been draw-the praise of Calgary sports writers lately for his heavy hitting and steady play with the Big Four baseball league team.

Last Saturday the Purity team took a 5-4 decision over the Edmonton Dodgers as the result of a ninth two-run double by Gorbous. On Sunday the Vulcan boy opened the windup game of the three-game series against the Dodgers with a two-run homer in the first and then got a double later in the game.

Gorbous has been collecting a steady string of doubles and homers since joining the Purity club and appears to be in for a good season.

PICNICS—

The success of a picnic depends largely on the food that is taken along. A day in the out of doors sharpens appetites and makes meal-time an important event. Fresh vegetables can be kept crisp and moist by packing them in a covered glass jar, plastic bag or waxed paper. Other standard picnic items that always help fill the bill include hard boiled eggs, cheese, tomatoes, lettuce, celery and fruits.

Public Holiday Saturday, July 1

This Saturday, July 1, is celebrated as Dominion Day throughout Canada and will be a public holiday. Stores and most places of business in Vulcan will be closed for the day.

The day will be observed locally with the holding of the Elks annual celebration and baseball tournament, details of which appear elsewhere in this issue.

"Golden Banner" Takes More Prizes

Leon Bateman's Palomino "Golden Banner" received a total of five awards at the Lethbridge Exhibition horse show this week.

In the open Palomino classes, Golden Banner was named Reserve Champion Stallion and placed first in the class for stock horse type with western equipment; third in the parade or pleasure type class, and third in the class for the best colored Palomino in the show. Golden Banner also placed second in the Palomino class for best stallion, three years or over.

Mr. Bateman's beautiful Palomino stallion has been a consistent winner at all shows in which he has been entered.

Entertain Members Reid Hill Institute

On Monday afternoon, June 26, the Berrywater F.W.U.A. entertained the Reid Hill Institute at the home of Mrs. Wilson Oldfield, with approximately thirty in attendance. Mrs. Clifford Love, president of the Berrywater Local, welcomed the guests, after the singing of "Pack Up Your Troubles."

The afternoon program opened with a vocal solo, "The Lord's Prayer" by Mrs. Gordon Gardiner, accompanied by Mrs. Namaan Budd. Mrs. Lynn Oldfield then presented a very interesting paper on Mental Health, giving in general outline, the book by Dr. Harry Rosdick, "On Being a Real Person," with special attention given the chapter, on "Conquering Depression."

Several contests and community singing were features of the afternoon, with Mrs Wilson winning the "Proverbs" contest, and Mrs. Ross Walker winning the "Flower" contest. Additional musical numbers were provided by Mrs. G. Gardiner, who sang "Trees," and "The Old Refrain," and Helen Richardson, with "Peggy O'Neill" and "Bless This House."

A flower arrangement contest, provided by the Berrywater F.W.U.A., was voted on by those present, with the prize awarded to Mrs. Harry Douglass. At the conclusion of the lunch hour, Mrs. Pete Bowie expressed the appreciation of the Reid Hill Institute for the afternoon's entertainment.

Large Donation To F.U.A. Fund

Latest returns to the Farmers' Union of Alberta Manitoba Farmers' Flood Fund have boosted the total to $6000. Locals of the F.U.A. and the F.W.U.A. in all parts of the province are swinging into high gear and returns are pouring into head office in Edmonto at a heavy pace.

Highlight of the campaign to date has been a donation of $1074.60 from the Badger Lake F.U.A. Local at Lomond, Alberta. Officials of the local, assisted by many members conducted a house to house canvass with surprisingly good results. This contribution is by far the larget single conteibution turned in to date.

Forgers once were punished in Milan be being buried alive or boying the right arm amputated.

in 1908.

Sheffield, England, is the centre of the steel and cutlery trade.

The Vulcan Advocate

"Serves the Heart of Southern Alberta's Wheat Belt"

Member Canadian Weekly Newspapers Association and Alberta Division, C.W.N.A.

Founded in 1913 by Charles Clark

An independent Weekly Newspaper issued every Thursday afternoon at the office of publication, Vulcan, Alberta. Subscription price per year: In Canada $2.50, United States and other countries $3.00. Advertising rates furnished on request.

Published by The Vulcan Advocate, Vulcan, Alberta

R. C. R. Munro, Editor

Authorized as Second-class Mail by the Post Office Department, Ottawa

Blood Donor Clinic

Vulcan's annual blood donor clinic, held last Thursday evening, was better attended than was anticipated earlier in the week, when only 38 had signed the lists signifying their intention of attending. But it was still below the objective of 150 donors, with 114 actual donations of blood received.

The mobile blood transfusion service clinic of the Red Cross Society came to Vulcan from Arrowwood, where 115 blood donations had been received. Comparing the size of the two towns and districts, Vulcan should have had at least 200 donors.

If the service clubs and other organizations of the town would throw their weight behind the blood clinics, we think that excellent results would be obtained. This might be borne in mind when next year's clinic is being organized.

FORDSON MAJOR

The Big Low Priced Tractor

Ask us about Demonstrations

We have a few real good USED CARS

Drop in and see them

Elder's Garage

FORD & MONARCH SALES AND SERVICE

Phone 24 — — — Vulcan

Big tire values!

We save you money

on quality tires

at lowest prices.

See us today!

110

CENTRAL GARAGE

Phone 111 (GLEN DAHL) Vulcan

Classifieds

FOR SALE

YOUR OPPORTUNITY TO BUY Two Business Lots on main street in Vulcan. Water pump and good well. Priced at only $550.00. This offer is only good until June 30. M. O. Peterson, Vulcan, P. O. Box 306. 45-2p

FOR SALE—Section 19-15-26-W. 4th, 5 miles east of Parkland. Includes one-third share 250 acres crop. 230 acres summerfallow, 160 acres pasture, running water. Fair buildings, possession January 1951. Price $55.00 per acre. HUNT & WATT LTD., High River, Phone 12. 46-2c

I HAVE SEVERAL AGENCIES for hail insurance, so there will be no delay in placing your coverage. J. Lundy Findlay, "Complete Insurance Service." Phone 228 or Res. 61. 42-tfc

FOR SALE—1948 Short Wheel Base Fargo 1-ton Truck, 95 bus. capacity, A-1 shape throughout, mileage 20,400, 1950 license plates, heater, frost shields, signal lamps, back-up light, spot light, space tire, seat covers, welded hitch. Apply B. Telkamp, Box D6 or Phone 1013, Champion. 45-2p

FOR SALE — HALF SECTION Good Farm Land, 220 acres seeded, some machinery included. For information see J. Lundy Findlay, Phone 228 or Res. 61, Vulcan. 42-tfc

LARGE 6-ROOM HOUSE FOR sale; with small residence on back of lot—Two Lots. Water and sewer into basement, Apply T. J. Marsh, Phone 79, Vulcan.

BE WISE — PROTECT YOUR Crop from hail damage losses by placing your hail insurance with J. Findlay, Phone 228 or Res. 61, Vulcan. "Complete Insurance Service." 42-tfc

6-ROOMED HOUSE FOR SALE. $2,000.00. Apply J. M. Jamison, Phone 39, Vulcan. 41-3c

FOR SALE — Fully modern Bungalow, 5 rooms and bath, new plumbing, Ruud Electric Hot Water Tank. House is rock-wool insulated, full basement, 100 ft. lot on main street. Apply L. J Hollister, Vucan. 28-tfc

THE BEST FRIEND after a hail storm is a hail insurance policy. Insure now before it is too late See J. Lundy Findlay, "Complete Insurance Service." Phone 228 or Res. 61. 42-tfc

GENERAL TRUCKING
Grain, Stock, Coal etc.
Apply
J. B. RUSHFELDT
Phone 212, Vulcan

HOUSE FOR SALE—4-ROOMED house in good location in Vulcan. Fully modern bathroom, etc. Garage. On two lots. Apply Mrs. Moore, Phone 251, Vulcan. 46-3c

CHILD'S STEEL CRIB, in good condition. Reasonable price. Phone 172, Vulcan. 46-1p

FOR SALE—16 ft. Peterborough Boat; New Johnson 5 h.p. Motor with neutral clutch; Boat Trailer. For further information see Maronda & Erskine Lomond. 46-2c

YOU CAN'T CONTROL the weather but you can guard your crop against hail losses by taking out hail insurance with J. Lundy Findlay. "Complete Insurance Service." Phone 228 or Res. 61, Vulcan. 42-tfc

PUREBRED HEREFORD BULL for sale. Also Holstein Milk Cow, 7 years old, been fresh two weeks. Apply Frank McNiven, Phone R404, Vulcan. 46-4c

HOUSE FOR RENT ON MAIN Street, next to Anglican Church. Phone 173, Vulcan, W. Hilz 46-3p

FOR SALE — 12 BRED COWS bred to good registered male. Apply W. T. Walker, Nanton. 46-3p

FOR SALE—FRYING CHICKENS. 100 Corral Poles for sale and 2,4-D custom dusting done. Cameron Middleton, Phone 608 in Champion or 300, Vulcan. 46-3p

FOR SALE—A few good Hereford Bulls, "Docaldo" breeding. Price reasonable. A. A. Giles & Son, Phone 415, Vulcan. 45-3c

FOR SALE—One Registered Hereford Bull, 2 years old. Sired by Real Britisher. Phone R512, Vulcan. 45-3p

WANTED

WANTED—WATER WELLS TO drill. Apply at Purity 99 Station or Phone M5862, Calgary, evenings. H. H. Hadland. 40-8p

LOST

BLACK LEATHER WALLET Lost containing sum of money and valuable papers. Reward. Phone 511, Vulcan or leave at Advocate office. 46-1p

FOUND

FOUND—DOUBLE-SIZE Mattress, on road east of Vulcan. Owner to pay for this advt. Phone 1313, Vulcan. 46-1c

The only woman held in really low esteem by the Berbers is the go-between, although she is only employed in the respectable task of arranging marriages.

LOW FARES TO

CALGARY

EXHIBITION AND

Stampede

JULY 10 to 15

ONE WAY FARE AND ONE-HALF FOR THE ROUND TRIP

From all stations in Alberta, Saskatchewan and B.C. (Vancouver, Prince Rupert and East)

(Minimum Fare 30c)

GOING: JULY 8 TO 14 and on July 15 for trains arriving Calgary by 5 p.m.

RETURN LIMIT: JULY 17 If no train July 17, first available train thereafter.

Consult ticket agent

Canadian Pacific

CHURCH NOTES

UNITED CHURCH OF CANADA
Vulcan Pastoral Charge
Otto H. Rollis, Minister

Worship at 11 a.m. Morning Service only during July and August.

Sunday School at the close of Morning Worship. Classes throughout the summer.

—‡—

ANGLICAN PARISH OF VULCAN
Rev. E. A. Justice, Vicar

Sunday, July 2, Trinity III.
11 a.m. Holy Communion and sermon in St. Aldhelm's Vulcan.
3 p.m., Evensong and sermon in St. John's, Lomond.
7:30 p.m., Evensong and sermon in St. Aldhelm's, Vulcan.

Further announcement about summer services will be made later.

—‡—

EVANGELICAL UNITED BRETHREN CHURCH
(20 miles S.E. of Vulcan)
Rev. F. E. Vorrath, Minister
Sunday
10:30 a.m Sunday School.
11:15 a.m. Morning Service.
1:00 p.m. Prayer Meeting.
7:30 p.m. Y. F. and Choir Meeting.

—‡—

CHURCH OF THE NAZARENE
Rev. Richard J. Kissee, Pastor

Gospel Services each Sunday at 3:00 p.m., in the Oddfellows Hall.

HAIL INSURANCE

Representing Leading Companies

Insurance is Dependable—the Weather is Not!

★

G. A. SALES & CO.

Phone 277 — Vulcan

SUNSET RED BARN PAINT

A new RED barn paint especially made for our Alberta climate and it will not fade. Suitable for all outside walls and roofs. This is a high-grade paint and we are fortunate to be able to offer it at a very special price of

ONLY

3.55

Per Gallon

REVELSTOKE SAWMILL CO. LTD.

R. H. Anderson, Local Manager

Vulcan Phone 37

HOUSE MOVING

"WE MOVE ANYTHING"

Cement Work of All Kinds

—SATISFACTION GUARANTEED—

BUD HORNBERGER

Phone 245, or call at Egg Station, Vulcan.

Thanks—

TO EIGHT MILLION

Canadian men and women have 8,000,000 deposit accounts in the chartered banks—equal to one account for every adult.

Banks value each depositor's business highly . . . safeguarding your money, paying interest on your savings, standing ready to repay . . . striving to retain your confidence and friendship.

Your bank manager appreciates his obligation to you. Ask him what is a banker's first concern. He will answer, "Safeguarding the depositors' funds."

For he realizes that depositors are the very foundation of the efficient credit process by which banks mobilize deposits to serve the needs of this working, growing, enterprising Canada.

SPONSORED BY YOUR BANK

Professional AND BUSINESS DIRECTORY

A. D. Tompkins, M.D.
Edgar M Gee, M.D., L.M.C.C.
Physicians & Surgeons
Office Phone 44
Res.: Dr. Tompkins 98; Dr. Gee 45
Office Hours: 2 to 5 p.m. daily except Wednesday
Carson Block Vulcan, Alta.

Dr. David Nicol
DENTAL SURGEON
Bruce Block, Vulcan
Phone—Office 176, Res. 143

John M. Jamison
BARRISTER — SOLICITOR
NOTARY PUBLIC
BRUCE BLOCK
Phone 39 Vulcan
Residence Phone 34

Canadian Legion
B.E.S.L.
VULCAN BRANCH No. 21
Complete Club Facilities
Visiting Members Cordially Welcome

Floor Sanding
—Old floors made like new—
New floors laid and sanded
Phone 86, Vulcan
after 6 p.m.

Phone 127
PHONE US FOR REPAIRS TO YOUR CONNOR WASHER
Vulcan Electric Co.

Simpson & Son
Plumbing
Heating Tinsmithing
Business Phone 58. Res. 71 or 52
Vulcan — Alberta

PAINTING - DECORATING
WALLPAPER REMOVING
With Special Equipment
DAVE MELNICK
Phone 16 Vulcan

FRANK McNIVEN
AUCTIONEER
LICENSED AND BONDED
Licence No. 33-50-51

SKENE & GORMAN
Barristers, Solicitors, Notaries
22 Canada Life Bldg.,
Calgary — Alberta
Telephone M2255

HOME FURNISHINGS
Vulcan Furniture
—Phone 53—

Imperial Oil Products
—AGENT FOR—
ROCK WOOL INSULATION SERVICE
Ed. NELSON
Phone 60, Vulcan

INSURANCE
AUTO — FIRE — HAIL
Wm. Neufeld
Office 88 — Phones — Res. 73

Commercial Printing
The Advocate
Phone 36, Vulcan

CHURCH OF CHRIST
Minister — J. R. Chapman
Sunday
11:00 a.m. Morning Worship and Bible School.
7:30 p.m. Evening Service.
Week-day Appointments
Thursday 7:15 p.m., Junior Bible Study.
Friday, 7:30 p.m., High School Young People's Group.
Friday, 9:30 p.m., Young Adults Study Group.

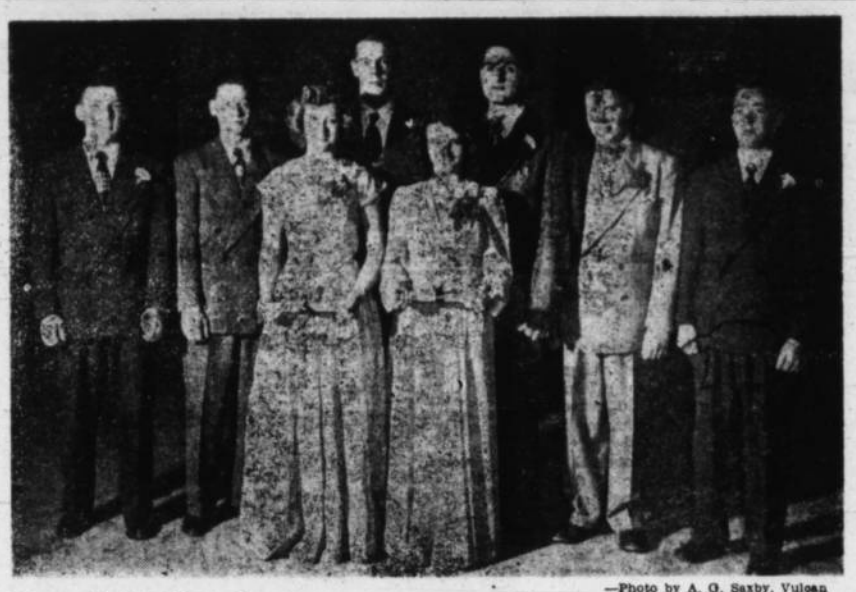

—Photo by A. G. Saxby, Vulcan
Courtesy Calgary Albertan

Champion's First Graduates

First students to graduate from the Champion High School are shown above. The girls, from left, are Caroline Howg and Irene Hiltz. The boys, from left, Karl Schauermann, Allan Buchan, Mervyn Smith, Martin Berger, Valedictorian David Dawson and Bill Jopling.

Champion

Mr. and Mrs. J. Craig of Calabogie, Ontario, were recent visitors at the homes of Mr. and Mrs. C. Jordan and Mr. and Mrs. J. Jordan.

Mrs. H. Mullinger of East Coulee is visiting at the home of her son in law and daughter, Mr. and Mrs. Frank Griffin.

Mr. Peter Devereaux of Long Beach, California, will spend several weeks at the home of Mr. F. Cool.

Mrs. J. Beuhler and daughter Irene were weekend visitors in Edmonton, where they attended the wedding of the former's son Herbert, who was married to Miss Florence Sprague of Gibbons, Alberta.

W. Christensen and Harry E. Smith flew to Calgary on Tuesday. Mrs. Christensen, who has been visiting in Calgary, returned home with them.

Champion Chapter No. 36, O.E.S. celebrated their thirteenth anniversary on Wednesday, June 21, when they entertained the Masons and their wives. Court whist was played during the evening with first prize for the ladies going to Mrs. G. Voisey and gent's first to Mr. J. McIntyre. Consolation prizes were won by Mrs. L. Latiff and Mr. Swift. During the evening Mr. and Mrs. J. Long, Mr. and Mrs. C. G. Taylor and Mrs. W. Everson (formerly of Champion, who are now living elsewhere) received gifts from their home Chapter.

Mr. and Mrs. Jacob Fritzier, Donna and Marvin, have been holidaying the past three weeks in Colorado, Kansas and Wyoming.

Mr. and Mrs. George Hartung and sons were recent visitors to Warner, at the home of the latter's brother and sister in law, Rev. and Mrs. S. R. Schierman.

Mr. and Mrs. Douglas Dow were visitors in Calgary last week.

Mr. and Mrs. John McDougall and daughter, Mrs. S. Cowgill were Lethbridge visitors on Saturday.

Mr. and Mrs. Walter Rhodes are the proud parents of an 8 lb. baby son (Jerry Allan) born in the Vucan hospital on Tuesday June 20th. Congratulations.

Mr. Frank Little and George Smith were visitors to Medicine Hat on Friday. Mr. Little's mother, Mrs. A. C. Little, returned with them for a short visit.

Mr. W. McRae of Calgary renewed acquaintances in town and district recently.

Mrs. P. Gateby of Woodhouse, Alta., spent the past week at the home of her son in law and daughter, Mr. and Mrs. D. Dow.

Miss Shirley Ashmore of Hillcrest, Alta., is a visitor at the home of her brother in law and sister, Mr. and Mrs. Walter Rhodes for two months.

Miss Elinor Pratt of Calgary was a weekend guest of Miss G. Jacobsen at the home of Mr. and Mrs. H. Allan.

Mrs. A. M. Thompson of Turner Valley was a recent visitor at the homes of her son in law and daughter, Mr. and Mrs. Carman Jordan, and granddaughter, Mrs. Leonard Rhodes and Mr. Rhodes.

When working on his well last week, while lowering the pipes, Mr. Alex Schauermann had the misfortune to have a pipe clamp hit him on the head, the wound requiring ten stitches.

Mr. and Mrs. John Anderson were Calgary visitors over the weekend, where they joined with other members of the family, at a picnic at Bowness on Sunday, to celebrate the former's mother (Mrs. Nels Anderson's 88th birthday.)

Mr. and Mrs. P. Wiens of McCreary, Man. (nee Doreen Rhodes of Champion) are visiting in the district with relatives.

Mr. and Mrs. A. Schauermann and children were visitors at Cluny on Sunday at the home of Mrs. Schauermann's parents, Mr. and Mrs. D. Schiffner.

Mr. and Mrs. Gordon Davey were recent visitors in Calgary.

Mr. and Mrs. Irl Ditto and son Douglas of Calgary accompanied by their daughter, Mrs. M. Lefaivre and small daughter Wendy, of Winnipeg, were weekend visitors at the home of Mr. and Mrs. R. Maxwell.

Mr. and Mrs. H. Hartung and daughter Evelyn, accompanied by Mrs. Hartung's father, Mr. J. Mix of Beisecker, Alta. left on a three weeks holiday to be spent in Vancouver, B.C. During their absence, Mr. and Mrs. D. Rupp of Calgary will assist at their farm.

Mr. W. Keenan returned home on Saturday from Stanley, N.B., where he was called owing to the death of his father.

Mr. and Mrs. E. C. Mellett of Edmonton, were weekend visitors at the home of the latter's parents Mr. and Mrs. D. W. Greenlee.

Mr. and Mrs. J. C. Matlock of Calgary were weekend visitors at the homes of their sons and daughters in law. Mr. and Mrs. Matlock were enroute home after spending a holiday in California.

In the Pincher Creek tourney held on Wednesday, June 21st Champion won 2nd money of $100, beig defeated in the finals by Pincher, 8 to 3. Many of the ball players and their wives visited with Mr. and Mrs. Fred Watt (former residents of Champion) and received their usual hospitality.

Mr. and Mrs. J. Long accompanied by Mr. and Mrs. D. W. Greenlee were visitors at Waterton Lakes last week.

Mr. and Mrs. A. Rupp were visitors in Calgary on Sunday at the home of the former's parents, Mr. and Mrs. D. Rupp.

Markets For Canadian Grain

By H. G. L. Strange

We hear these days conflicting ideas about future markets for Canadian grains and equally conflicting ideas about future prices. The world certainly on the one hand economically is in a most confused state. The various methods that have been used of bulk-buying of grains by State Monopolies, and the discrimination of prices to different buyers for the same grade and class of product, seem to have caused some dissatisfaction and ill-will among world buyers. The sad consequence has been a tendency on the part of such buying countries to grow more of their own grains and to buy less from exporters. On the other hand, the population of the world is steadily increasing at about twenty million additional mouths to be fed each year. This creates additional demands which must in the end make its weight felt, for there is a limit to the quantity of grains and other foodstuffs that the limited cultivable land of this world can produce. Certainly it would seem that by aggressive salesmanship, and particularly if open markets are permitted to register one price at any moment to all buyers, there should be markets for all the high quality wheat and other foodstuffs that Canada can produce.

NOTICE

ALL GASOLINE PUMPS in Champion will close at 6:30 p.m. on week-days, excepting Saturdays, and with the further exception that one (1) Garage or Service Station each week (as noted below) will remain open until 8 o'clock each evening, all day on public holidays and Wednesdays, and on Sundays from 10 a.m. to 12 noon and 1 p.m. to 4 p.m.

July 3 - July 9

D. W. GREENLEE

J. ALLEN BAKER

AUCTIONEERING SERVICES at your request.

PAST PERFORMANCE YOUR GUARANTEE

Phone 1704, High River or write P.O. Box 29 Cayley, Alta.

License No. 207-50-51

New Testament Christianity

The apostle Paul addressed the Athenian people from Mars Hill in Athens in these words: "Ye men of Athens, in all things I perceive that ye are very religious. For as I passed along, and observed the objects of your worship, I found also an altar with this inscription, TO AN UNKNOWN GOD. What therefore ye worship in ignorance, this I set before you. The God that made the world and all things therein, he, being Lord of heaven and earth, DWELLETH NOT IN TEMPLES MADE WITH HANDS."

Christ placed no religious or spiritual significance upon temples or religious buildings for Christian worship, but he made the qualifications very simple. We must worship the Father in "spirit and truth."

Believing that there is merit in impressive structures many heathen, pagan and unChristian religions have reared great temples and religious buildings and they have placed special trust and emphasis upon them, but the God of the Christian does not dwell in such buildings. We are taught by Christ that he dwells in the hearts of men through His Sprit.

Only ignorance of the teachings of Christ will lead men to place a religious significance in a building but a knowledge of His will will dispense with the farce of these great religious structures, built with millions of dollars, and the funds will be used in spreading the facts of the ever-living Christ. This is what is important.

For Further Information on New Testament Christianity Write New Testament Information Post Box 9 Vulcan

The Church of Christ Welcomes You

Protect Yourself Against Loss from

HAIL

With The Alberta Hail Insurance Board

THAT YOU HAVE NEVER BEEN HAILED YET...

is no assurance at all that you will not be hailed this year. Don't stretch your luck too far. Besides, you are probably in a low hazard zone that places your protection at a very low rate. Don't take a chance. Insure now with your Alberta Hail Insurance Board Agent.

THAT YOU WERE HAILED LAST YEAR...

does not give you immunity this year. It is on the record that farms are often hit two or more years in a row. Don't gamble with your year's work. Get Alberta Hail Insurance Board protection NOW. Later may be too late . . . and the rate is the same now as later.

YOU GET YOUR MONEY BACK

when you insure with the Alberta Hail Insurance Board. You, the Policy Holders, are our only shareholders, and the profits are yours. You get a cash refund of at least 5% in the Fall if your premium has been paid in cash and you have made no claim. Surpluses over necessary reserves are also repayable to Policy Holders as dividends.

MAKE NO MISTAKE . . . YOU ARE BETTER OFF IF YOUR INSURANCE IS NEVER COLLECTED ON . . . Whether It's Life, Accident or Hail . . .

BUT ONE HAILED-OUT EXPERIENCE CAN MAKE YOU MIGHTY THANKFUL YOU INSURED.

Insure Now

at lower rates — with more benefits with your Alberta Hail Insurance Board Agent.

D. D. McQueen, Vulcan

C. D. Miller, Vulcan

Treasury Branch, Vulcan

M. L. Haggins, Milo

R. A. Maxwell, Champion

MERCURY TRUCKS

Handle any job - *ECONOMICALLY!*

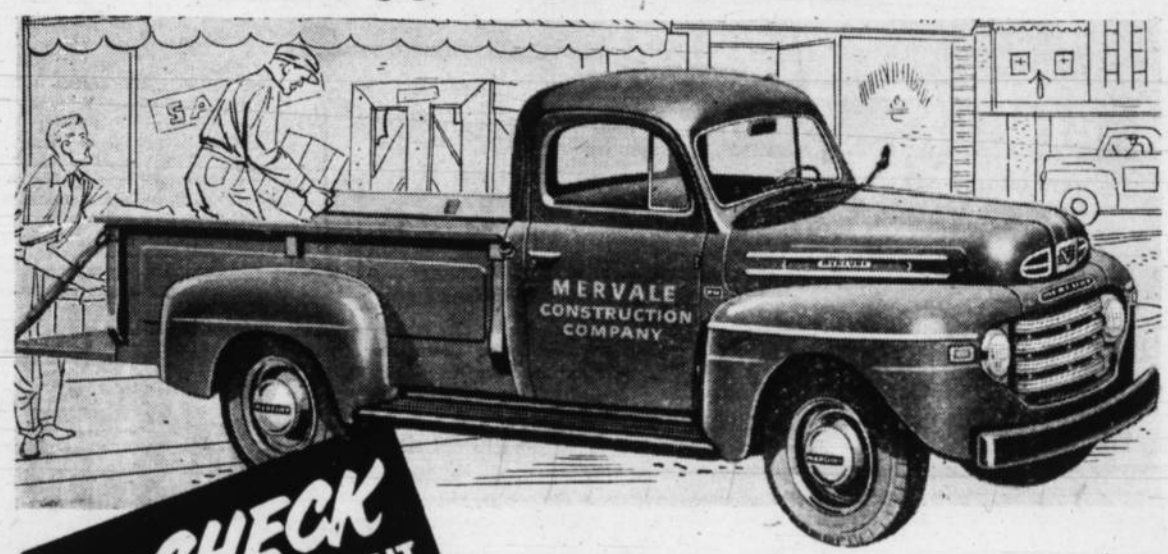

✓ CHECK THESE FACTS ABOUT MERCURY TRUCKS

✓ **They're dependable . . .** because they're truck-engineered to meet truckers' needs. Because they're truck-built with reserve strength in every working part. Because genuine, low-cost precision-built maintenance parts are readily available—coast to coast.

✓ **They're speedy . . .** because there's outstanding performance and economy in the power-packed V-type, 8-cylinder truck engine. And when service is necessary, Mercury Truck dealers provide fast, efficient maintenance by factory-trained mechanics.

✓ **They're thrifty . . .** because they're priced with the lowest. Because they handle any job with greater efficiency, speed and economy. Because expert Mercury Truck dealer service keeps your truck ready for action—at any time.

Extra Savings! . . . New low prices on all light and heavy duty models

MERCURY-LINCOLN-METEOR
FORD MOTOR COMPANY OF CANADA, LIMITED

"Move it with MERCURY *for less!*"

SEE YOUR MERCURY TRUCK DEALER

MENSINGER MOTORS

METEOR SALES AND SERVICE

ELKS' ANNUAL DOMINION DAY

CELEBRATION

AT VULCAN, SATURDAY JULY 1st

Baseball Tournament

Picture Butte - Carmangay - Champion - Vulcan

Men's Softball
4—TEAMS—4
First Game at 11 a.m. Sharp

Ladies' Softball
TOURNAMENT
Afternoon Games

Big Dance at Night in I.O.O.F. Hall

CHILDREN'S SPORTS - GOOD PRIZES

FREE ICE CREAM
FOR THE CHILDREN

BINGO AT NIGHT
In the Armouries - Starting at 8:00 p.m

--- NET PROCEEDS FOR ELKS' MEMORIAL PARK ---

Carmangay

Mr. and Mrs. J. Holmes from Dalemead were guests at the home of Mr. and Mrs. Alf Wynn.

The Robert Burns lodge entertained in honor of Bernard Butterwick. A social evening was spent later. Mr. Butterwick was presented with a pressure cooker.

The Plainfield F.U.A. held their monthly meeting at the home of Mr. and Mrs. Alex MacMillan. Audrey Burns gave a very good report on the Young People's week at Edmonton. $32 was collected for the Manitoba Relief Fund. The rest of the evening was spent in visiting and a dainty lunch was served.

Mr. and Mrs. Jasper Root are being congratulated on the birth of a son in the local hospital on June 21st.

Mr. and Mrs. J. C. Jensen from Drumheller, Mr. and Mrs. O. W. Jensen from Calgary and Mrs. Roosa from Ponoka were in town for several days to attend the funeral of their father. Mr. Wm. Jensen.

Mr. Bud Brandvold, from Vulcan spent the weekend with his parents Mr. and Mrs. L. Brandvold.

Carmangay and district was saddened by the news of the death of two of their citizens this week. Mr. Wm. Jensen and Mrs. Wm. Russell.

Mr and Mrs. Ted Zobeck from Midnapore were called down on Sunday evening, due to the serious illness of the latter's mother, Mrs. Wm. Russell.

Mr. Art Nicholas from Aishihik, Yukon, was a guest at the home of Mr. and Mrs. Alvin Anderson.

Rev. Smith from Veter, Alta., a former pastor of the United Church in Carmangay, visited at the Middleton and Miller homes this week.

Mr. and Mrs. Bob Long are being congratulated on the birth of a son in the Claresholm hospital on June 21st.

Many from Carmangay and district attended the Field Day held at the Experimental farm last Saturday and enjoyed a very pleasant afternoon.

Mr. and Mrs. W. C. Ross were visitors to Nanton last week.

Mrs. Andrews Row entertained at a birthday party in honor of her son Ronald's fourth birthday. A pleasant afternoon was spent in games and a delicious lunch was served.

Miss Dorothy Thompson from Calgary spent the weekend with her parents.

Mr. and Mrs. Vilas Teskey left on Monday for Edson, Alberta where they will attend the Chilton—Butterwick wedidng.

Miss Knight from Sault St. Marie, Ont., who has spent the last three months with Mrs. Tom Knight left for her home on Saturday.

Mrs. Taylor from Calgary was a guest at the home of her daughter and son in law, Mr. and Mrs. Wesley Knight.

CARMANGAY AREA PIONEER PASSES

Wilhelm Jensen, 80, pioneer Carmangay farmer, passed away at his home here during the early hours of Thursday morning, June 22.

Born in Germany on April 27, 1870, Mr. Jensen took up farming a mile north of Carmangay in 1910 after having spent 20 years in the United States. Five years ago he retired.

Widely-known throughout the district, he was a member of the local school board at one time and took an active interest in the development of agriculture in this area. He was one of the first farmers in this distruct to grow corn.

Surviving besides his widow, the former Martha Meissner, whom he married in Germany in 1906, are two sons, Johannas of Carmangay and Otto, living in Calgary; three daughters, Mrs. F. Rossa from Pnoka, Mrs. H. Whittle of Carmangay and Mrs. G. H. Nelson also of Carmangay. Also surviving are a niece, Mrs. Syd Thompson of Carmangay, two sisters and two grandchildren.

Martin brothers were in charge of arrangements.

Priscilla Club

The North Priscilla Club met at the home of Mrs. Helen Watson on Wednesday afternoon with 14 members and one visitor present. Plans were made for the dance to be held in the Finn Hall on Friday evening. Mrs. G. H. Nelson won the raffle. A delicious lunch was served by the hostess.

Carmangay and district received a heavy rain on Wednesday afternoon. The crops had begun to deteriorate due to dry weather.

49th Anniversary

Mr. and Mrs. Clarence Anderson and Mr. and Mrs. Wennes entertained at the former's home in honor of Mr. and Mrs. W. McLeod of Barons on June 18th. The occasion was their 49th Anniversary. A delicious dinner was served to all the members of the family. The following members were present, Mr. and Mrs. Howard McLeod from Coutts, Mr. and Mrs. H. Leavitt from Leavitt, Alberta, Mr. and Mrs. Norman McLeod from Pincher. Mr. and Mrs. McLeod from Shaughnessy, Mr. and Mrs. Dave Hafer from Magrath.

Mr. and Mrs. Wm Curle from Barons, old friends of the family were also present.

Alexander Hamilton was killed by Aaron Burr on the same duelling ground where Hamilton's son fell in a duel three years earlier.

Aristotle believed that plant lice arose from dew falling on plants.

GOSPEL SERVICES
ODDFELLOWS HALL, VULCAN
EVERY SUNDAY, 3:00 p.m.
Sponsored by the Church of the Nazarene
Rev. Richard J. Kissee, Pastor
• GOOD SINGING • SPECIAL MUSIC
• GOSPEL PREACHING
Everyone Welcome

Here's the way to Seal out
SUMMER HEAT AND WINTER COLD

FIBERGLAS
FIBERGLAS CANADA LIMITED
Insulate for Life with
FIBERGLAS BUILDING INSULATION
WON'T ROT • WON'T BURN • WON'T SETTLE
WON'T SUSTAIN VERMIN
It takes no time at all to make your home proof against the worst that heat and cold can do. Keep indoor temperatures down all Summer, save fuel bills all Winter. Do the job yourself with handy Fiberglas batts or blankets.
MADE IN CANADA

Beaver (Alta) Lumber Ltd.
H. T. Peard, Local Manager Phone 41
IF YOU CAN NAIL IT — — WE SELL IT!

You are cordially invited to see our complete line of Bendix washday work savers in action!
We are proud to present the "family" of Bendix laundry experts, famous for their efficiency and work-saving magic. Come in soon and let us show you the easiest washday on earth.

BENDIX automatic Washer
WASHES, RINSES 3 TIMES, DAMP-DRYS—WITH NO WORK FOR YOU!
All you do is set the dial and put in soap. The Bendix even cleans itself, drains itself, shuts itself off. And the thorough Bendix washing principle saves hot water, soap and clothes! Home-proven for more than 10 years. Over 1,500,000 now in use!

BENDIX automatic Dryer
DRYS CLOTHES CLEANER, SOFTER, SAFER, FASTER—IN ANY KIND OF WEATHER!
Clothes are gently tumbled dry in clean, warmed air. The Bendix drys clothes about as fast as you can wash another load. Smooth cylinder eliminates wear, all your clothesline work and worries!

SIMPSON & SON
PLUMBING — HEATING — TINSMITHING
PHONE 58 VULCAN ALBERTA

THE BOARD OF TRUSTEES
of the
Vulcan Municipal Hospital District No. 19
cordially invites the general public
to the
Official Dedication and Inspection of the Hospital New Wing
to be held on
WEDNESDAY, JULY 5th
from 2:30 to 5:00 p.m. in the afternoon

Alex Smith, Chairman
D. A. McAfee, Secretary

AUCTION SALE
REGISTERED HEREFORD CATTLE
TO BE SOLD AT
COMMUNITY AUCTION SALE YARDS, PINCHER STATION
Pincher Creek, Alberta
SATURDAY, JULY 8th
AT 1:00 p.m. SHARP

160 Head To Be Sold — 103 Lots
COMPRISING: 62 Registered Hereford Cows (with calves at foot); 10 Registered 2-year-old Heifers, bred; 18 Registered yearling heifers (open); 3 Registered 2-year-old bulls (Herd Sire Prospects); 10 Registered Yearling Bulls.

NOTE: The above cattle will be sold in nice breeding shape and are mostly of W.H.R., Mischief Mixer, Pine Coulee and Collicut breeding. 12 half brothers and sisters of G.R. Bar Real Princess Domino 4th and G.R. Bar Creation will be sold with their mothers. This breeding won 28 Championships, and 29 first prizes on the 1949 Show Circuit. All animals will be sold subject to the rules and regulations of U.S.A. entry.

LUNCH WILL BE SERVED

Plan to attend the two day Hereford tour starting at Claresholm, Friday, July 7, 8 a.m., visiting the leading Hereford Breeders and Ranchers in Southern Alberta and beautiful Waterton Lakes. Tour concludes at Pincher Creek on Saturday, July 8, just before our sale.

HARRY RIGAUX, Owner
Pincher Creek, Alberta

AUCTIONEERS
J. W. DURNO, Calgary :: J. ALLEN BAKER, Cayley
Write for catalogues to E. P. BAKOS, Claresholm—Sale Mgr.

Buyers Attention!
GOOD TO THE LAST ACRE
First Offering SOLD
Second Offering SOLD
Third Offering
Look This Over Carefully

BLOCK 3
Tenders on this must be in by 12 o'clock noon, July 5.
THESE PARCELS ARE ALL IN T-16, R-2, W 5TH
Parcel 1 — Section 32 (deeded) and Section 31 (lease)
Parcel 2 — Section 29 (deeded) and Section 30 (lease)
Parcel 3 — N½ and S.W. ¼ Section 35 (deeded)
Parcel 4 — Section 33 (deeded)
Parcel 5 — Section 34 (deeded)
Parcel 6 — Section 28 (deeded)
Parcel 7 — Section 27 (deeded)
This is all A-1 pasture and hay land. A large part could be broken and would make excellent farm land. It comprises some of the best part of the Famous Bar U Ranch, approximately 20 miles south-west of High River.

BLOCK 4
Tenders on this must be in by 12 o'clock noon, July 7th
Parcel 1—Section 28 (deeded) and the lease of Section 31, W½ of Section 32, North ½ of Section 30, all in T-16, R-3, W. 5th, and lease on Section 6, T-17-3-W. 5th.
Parcel 2—S.E.¼, S-3-17-3-W. 5th (deeded) East ½ S-34 16-3-W. 5th (deeded); West ½ S-34-16-3-W. 5th (lease) and S-27-16-3-W. 5th (lease)
Parcel 3—Section 4-17-3-W. 5th (lease).
Parcel 4—Section 10-17-3-W. 5th (lease).
This block is all very good ranch land.

For Details contact . . .
Baird & Casey
High River Alberta
This is an Exclusive Listing

Special Offer

Richard Hudnut Regular Home Permanent Refill Kit

- plus -

Richard Hudnut Egg Creme Shampoo - FREE

(A smooth, liquid creme that gives your hair a thorough but gentle ceansing and leaves it soft—easy to manage.)

BOTH for $1.75

ERRETT KING, Phm. B.

DRUGGIST and STATIONER

Phone 102 Vulcan

THE CANADIAN WHEAT BOARD have asked producers to deliver as early as possible any wheat, oats or barley they intend marketing before July 31st, the end of the present crop year.

EARLY DELIVERY WILL ASSURE AN EARLIER FINAL SETTLEMENT TO PRODUCERS OF THESE GRAINS.

Be Sure to Inspect
THE FAMOUS WESTERN CROP DUSTER
and
PIONEER SPRAYERS
Before Purchasing Chemical Applicators

We can supply your requirements of AGRICULTURAL CHEMICALS.

IT PAYS TO PULL TO THE PIONEER

PIONEER GRAIN COMPANY LIMITED

VULCAN

ONE DAY ONLY

SAT. JULY 8

SPORTS GROUNDS

KING BROS CIRCUS

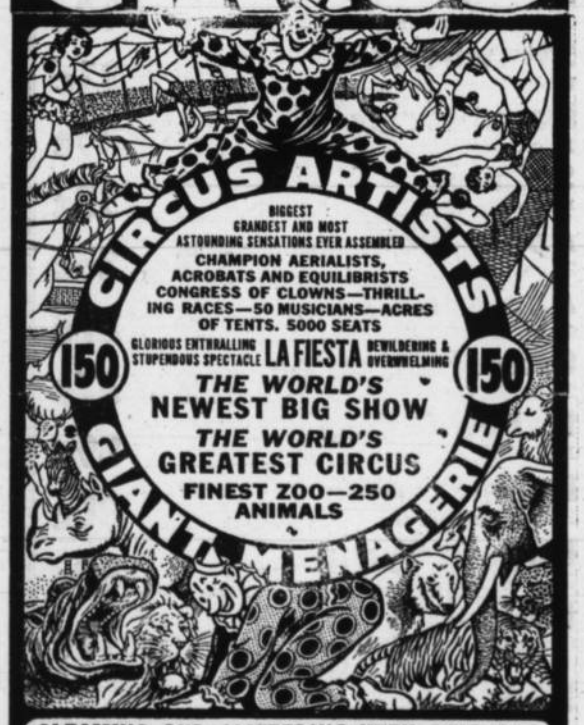

GLEAMING AND GLITTERING WITH GOLD AND WONDROUS SURPRISES FOR YOUNG AND OLD

DAY OF DAYS
Looked forward to with longing by the children and grown-ups. The eventful day that delights, entertains and instructs, refreshes and relieves from the tedium of toil. The one best holiday dawns with the Great KING BROTHERS CIRCUS DAY.

REMEMBER THIS:
Clean and wholesome entertainment is the platform upon which these famous brothers stand. Indeed they have set a pace to be found with no other circus in America's history.
TWICE DAILY—2 & 8 P. M.
DOORS OPEN 1 and 7 P. M.

ADMISSIONS SLASHED! BACK TO PREWAR PRICES.
Children 50¢, Adults $1.00,
Reserved Chairs 63¢ plus tax.

District News

BERRYWATER

Mr. and Mrs. N. K. Budd were visitors to Calgary recently.

Mr. and Mrs. C. Webber and family were dinner guests Sunday at the home of Mr. and Mrs. Doug Smith.

Mrs. C. E. Jones of Calgary is visiting with her brother and sister Mr. Frank and Miss Ethel Virtue.

Mr. and Mrs. George Miller of Calgary were weekend guests at the Lorne Healy home.

Mr. and Mrs. R. E. Hill of Arrowwood were Sunday guests at the H. C. Douglass home.

Stuart Douglass, Louie and Gordon Palmer participated in the Coleman stampede on June 23rd.

The Milo Home and School Association met on the afternoon of June 20th., at the school. The highlight of the afternoon was the presentation by Mr. Carson of the awards won by the students at the Arrowwood-Gleichen track meet. Trophies were presented to Marlene Ivers, Girls' Class B; Alvin Shields, Boys' Class B; John Webber, Boys' Class D. Medals were also presented to the above as well as to Jimmie Peterson, Boys' Class C, and Sandra Smith, Girls' Class E.

Peter Verboug who works at the D. B. Smith farm, had the misfortune to injure his back and is now confined to the Vulcan hospital.

Mr. and Mrs. Clifford Love were Calgary visitors last week.

Mrs. Alan Smith and her mother, Mrs. A. Wismer were Lethbridge visitors on Saturday.

Mr. and Mrs. Allan Sinclair were Calgary visitors on Monday.

Mrs. Gordon Gardiner and Connie were Monday visitors at the N. K. Budd home.

On Friday of last week the Berrywater ball team played at Alton when the score was 15-5 in favor of the visitors.

RED CROSS

Weekend visitors at the home of Mr. and Mrs. J. H. Schieerman were Mr. and Mrs. J. Dippel of Calgary.

Recent Calgary visitors included Mrs. Dunham and Melbourne, Edward Armey, Mrs. Clay Snow, Mr. and Mrs. Ed Richardson and Mr. and Mrs. Joe Gerding.

Mr. Mrs. Tom Wheatley and baby were weekend visitors at the Clare Dunham home.

Wesley Fulton and Ronnie Dunham spent the weekend at aBnff.

Mrs. Victor Fulton attended the wedding of her brother Herbert Buehler, at Gibbons, Alberta.

Mr. and Mrs. Norman Love were Olds visitors this week.

Miss Margaret Plourd is spending her holidays at her home in the district.

Mr. and Mrs. John Hartung and son Gordon, accompanied by Mr. and Mrs. D. Rupp of Calgary, spent the past two weeks with relatives in Portland, Oer.

A weekend visitor at the home of Mr. and Mrs. Alva Love was O.S.S.M.S. John Sousa from H.M.C.S. Cornwallis, Nova Scotia, who was enroute to H.M.C.S. Naden, Victoria B.C.

Mr. and Mrs. C. Steiner and son Jerry were district visitors last week, with Jerry remaining with his brothers for the holidays.

Mr. and Mrs Lloyd Richardson and Ralph, Mr. and Mrs. Orlo Doane and family, Mr. and Mrs. Arthur Cutforth and family and Mr. and Mrs. Harry Holton and family enjoyed a fishing trip at Willow Creek west of Nanton last Sunday, but couldn't report a very good catch.

Max Kehr is home from Mount Royal College for the holidays.

Mr. and Mrs. Harvey Fuller, Mr. and Mrs. J. N. Dew and Art Currie, all of Majorville, were recent visitors at the William Sharp home.

J. L. Kehr, who has been visiting at the home of his son, E. S. Kehr, left Thursday for Portland, Ore., to visit with his daughter there.

EASTWAY

Mr. and Mrs. Gordon Laycraft were Calgary visitors last week.

Mrs. R. Mitchell has returned to her home after spending the past week visiting in Lethbridge.

Mr. and Mrs. Larson of Carbon spent the weekend at the Johnson home en route for a holiday in the States.

Mr. Oscar Hanson is visiting at the home of Mr. and Mrs. Myhre at Swalwell.

Mr. and Mrs. H. McMullen were visitors at Calgary last week.

Mr. and Mrs. Stan Kehr were Sunday visitors at the home of Mr. and Mrs. Ed. Grondin.

There was a very good attendance at Church Sunday.

Mr. Harry Burgess is the proud owner of a new Pontiac car.

Mr. Bill Crossfield and Mr. Ed. Hinton were Calgary visitors Sunday.

Mr. and Mrs. Gordon Laycraft were High River visitors to attend the christening of their niece.

Mr. and Mrs. Ivo Love and family were Calgary visitors on Father's Day.

Mr. and Mrs. Vic Rushfeldt attended a family reunion at Bowness Park on Sunday.

There was a large attendance at the Annual Father's Day Picnic held at High River with over 150 present. A very enjoyable time was had by all.

Several residents of the Eastway District attended the horse racing held at Gleichen.

Mr. and Mrs. Harold Hellavang are spending a week in the district.

Dale Wyatt took part in a piano recital held at Arrowood recently.

Mr. and Mrs. A. Hillman of Nordegg were weekend guests at the S. Campbell home.

Frank Wyatt was a Lethbridge visitor Monday.

Mr. Bill Campbell visited at the home of Mr. and Mrs. S. Campbell.

Mr. and Mrs. W. Marshall are spending two weeks at New Westminster.

KIRKCALDY

Mr. and Mrs. A. W. Maisey, accompanied by A. J. Maisey, Mr. and Mrs. Jas O'Reilly and Bryon were Lethbridge visitors last Friday.

Mr. Spence Lewis, Misses Janet and Mildred Ware, Mr. and Mrs. Bus Carnegie and family motored to Brooks on Sunday to visit Mr. and Mrs. Stan Bernard.

Mr. and Mrs. Ivan Haga and daughter Judy arrived home on Sunday evening from Rochester, Minn., where Judy was undergoing medical examination.

The first game of tennis on the local court was played on Sunday by Mr. and Mrs. A. W. Maisey. This recent achievement was made possible by community effort and the enthusiasm shown has proved the effort to be a worthy one. It is hoped that many will take advantage of the fine court.

The Kirkcaldy Kittens played against the Vulcan Grease Monkeys on Sunday on the Vulcan diamond, being defeated by a score of 5-2.

Doug Wilson was a recent Lethbridge visitor.

A deer was sighted on the Gordon Urquhart farm last Monday by Mrs. Munro and Miss Ware.

Mr and Mrs. William Roebuck were Calgary visitors last week.

A. W. Maisey painted the exterior of his buildings last week. The Alberta Wheat Pool Company are putting a full size basement under the Brinton home, and Alberta Pacific Grain Company are laying new floors in the M. T. Scobie home.

The Kirkcaldy W.I. met on Thursday, June 22 at the home of Mrs. Ray Flitton. There were 12 members and one visitor present. The roll call was answered by an original verse on the Kirkcaldy Institute. A prize, donated by Mrs. A. W. Maisey was won by Mrs. Morley Scobie for the best verse given.

Mrs. Donald McKay, who represented the branch at the cancer Institute in Banff gave an interesting outline of the course. A public meeting will be held at a later date at which a more detailed report will be given.

Mrs. Williams gave an interesting paper on Citizenship, followed by a questionaire and discussion.

Miss Janet Ware, delegate to the W.I. conference in Champion on June 19, read her report to the meeting.

The tea raffle was won by Mrs. Williams.

A dainty lunch was served by the hostess at the close of the afternoon.

WE STAND BETWEEN YOU AND LOSS!

BEFORE—with expert advice on the right kinds of insurance
AFTER—with quick help in settling all just claims

Protect what you have..
Let us show you how

G. A. Sales & Co.
All Classes of Insurance
in
Leading Companies
VULCAN — ALBERTA

BROWN & HALFORD

WE FILL YOUR

Plumbing, Heating & Gas Requirements

ANYWHERE

Phone 91-5121, Calgary

Ask For

VULCAN BREAD

AT Your Grocer's

Fresh Pastries — Ice Cream — Frozen Foods

VULCAN BAKERY

L. J. ROFFLER, PROP.

NORTHWEST SEPTIC TANK
COMPANY
This was picked from 1000 Tanks as most satisfactory.

CONTRACTORS

Sewer and Water Ditches
Laid Out and Dug According to Government Regulations.
We install Duro Water systems.
All Work Guaranteed
ANYWHERE — ANY TIME
First-class Plumbers supplied.

128 16th AVENUE NORTHWEST PHONE H 1884
CALGARY

Shortt & Bourassa

OPEN NEXT WEEK

All Gasoline Pumps in Vulcan will close at 6:15 p.m. on week-days, except Saturdays, and will remain closed on Wednesday afternoons, Sundays and holidays, with the exception of the service station named above, which will remain open until 8:00 p.m. every day for one week and will be open from 10 a.m. until 8 p.m. on Sunday and holidays, commencing

Sunday, July 3rd

MASSEY-HARRIS

FIELD DAY

ON NELSON JAMISON'S FARM
(adjoining Vulcan)

FRIDAY, JULY 7th

1:00 p.m.

The Massey-Harris Co. will display and demonstrate the following machines—

- MASSEY-HARRIS "55" DIESEL TRACTOR
- MASSEY-HARRIS "44" DIESEL TRACTOR
- MASSEY-HARRIS "22" TRACTOR with Depth-O-Matic Hydraulic Control
- MASSEY-HARRIS PONY TRACTOR
- M-H No. 26 WIDE LEVEL DISC
- SUPER-SIX LOADER
- ACME LOADER
- MASSEY-HARRIS No. 27 COMBINE (The latest thing in combines)
- DONOGH STRAW BUNCHER

Fuel Economy and Drawbar H.P. Dynamometer tests will be made.

Come and See the Latest in Farm Equipment

Morrison's Service

MASSEY-HARRIS DEALER

Phone 66 Vulcan, Alta.

GOOD T & T 2,4-D DUST

IN STOCK

This dust runs freely and will not cake in the hopper.

ROY (DUSTY) WALKER

Office 231 —Phones— Res. 105
P. O. Box 8, Vulcan

Allen & Bride

JOHN DEERE FARM MACHINERY

We wish to announce that we have moved

back to our old location

("Out of the High Rent District to Save You Money")

OUR REPAIR DEPARTMENT SERVICE AND REPAIRS ARE NOW AVAILABLE

On any of our second-hand equipment, we will carry a reasonable amount of the purchase price until fall.

Our Former Premises

have been sold to

Richardson & Gould

who will operate a modern garage

—with—

DODGE AND DESOTO CARS — DODGE TRUCKS
FULL LINE OF TEXACO PETROLEUM PRODUCTS

Farmers!--- See DEL McQUEEN at the Municipal Office for HAIL INSURANCE in the Alberta Hail Insurance Board.

VULCAN THEATRE

AIR CONDITIONED

Thurs. Fri. Sat. June 29-30, July 1

One Show Thursday and Friday at 8:15 p.m.
2 Shows Saturday evening at 7:30 and 9:30

"The Yellow Cab Man"

Red Skelton — Gloria DeHaven
Walter Slezak — James Gleason
Technicolor Cartoon — Pete Smith Specialty
Fitzpatrick Traveltalk — Passing Parade

Mon. Tues. Wed., July 3-4-5

ONE SHOW NIGHTLY AT 8:15 P.M.

"East Side, West Side"

Barbara Stanwick — James Mason
Van Heflin — Ava Gardner
Technicolor Cartoon — "Texas Tom"
Fitzpatrick Traveltalk — "Glimpses of Old England"

—COMING—

Thurs., Fri., Sat., July 6-7-8

One Show Thur., Fri., at 8:15 p.m.
Two Shows Sat., at 7:30 and 9:30 p.m.

"The Story Of Seabiscuit"

Barry Fitzgerald — Shirley Temple
Lon McCallister
Technicolor Special "Snow Carnival"
Bugs Bunny Cartoon "Rabbit Hood"

Protect your health!

CONSULT YOUR DOCTOR EARLY

WE CARRY A COMPLETE STOCK OF

FRESH, PURE DRUGS

TO FILL YOUR PRESCRIPTIONS

Mitchell's Drug Store

John Mitchell, Phm. B., Prop.

Rexall Remedies "*Prescriptions A Specialty*"

RED & WHITE

SAVES YOU MONEY EVERY DAY

Phone 3 — FULTON BROS. — Vulcan

Picnic Suggestions

★

SALMON, Fancy Cohoe, ½ lb. tins ..... 2 for 69¢
TUNA FISH, Solid White, ½ lb. tins ..... 2 for 87¢
PICKLES, Red & White, 16 oz. bottle, ... 35¢
SWEET GHERKINS, 16 oz. bottle ..... 43¢
FRESHIES, a refreshing drink, asstd. flavors, pkg. 5¢
COFFEE, Red & White, 1 lb. bag ..... 89¢
NECTARS, asstd. flavors, 32 oz. bottles 2 for $1.19

PEAS Red & White, size 3 ..... 2 tins 45¢
PEACHES Red & White, 15 oz. ..... 2 tins 39¢
CORN Nu West, 20 oz. ..... 2 tins 39¢

Brief Items of Local Interest

Mr. and Mrs. Fred Graham left last week for a holiday in the United States and Eastern Canada.

Gust Jensen was a visitor at Banff last week.

Mr. and Mrs. Jacob Fritzler, Donna and Marvin have just returned from an extended visit in Colorado and Kansas. Mr. Fritzler has many relatives there and this was the first time he had been back since coming to Alberta with his parents. They had a very enjoyable time and were also visitors at Yellowstone National Park in Wyoming.

J. J. Price attended the annual post masters convention in Calgary last week.

George Dingwall and Bud Wood enjoyed a successful fishing trip at Pincher Creek last weekend.

Mr. and Mrs. R. L. Jamison have returned from Edmonton where they attended the wedding of the latter's niece, Miss Marian Jones. On the return trip they came home via the Banff-Jasper highway.

Vacation school for the United and Anglican Sunday Schools will be held August 11-16, with classes for boys and girls 4 to 14 years of age.

Sunday visitors at the Percy Myers home included Mr. and Mrs. Warren Osness and daughter of Tacoma, Wash.; Mr. and Mrs. W. E. Myers of Victoria, B. C.; Mr. and Mrs. Andrew McKague of Calgary and Mr. and Mrs. Rex Caldwell and family of Champion.

John Larson and Frank Maiden of Calgary were Vulcan visitors the first of this week.

Miss Gloria Findlay of Calgary is spending a holiday at the home of her parents, Mr. and Mrs. Montie Findlay.

Word has been received here of the birth of a son to Mr. and Mrs. Bob Gooder of Lethbridge. Mrs. Gooder is the former Miss Dorothy Ottewell.

Mrs. Roy Fitzpatrick is spending a few days at the home of her son in law and daughter, Mr. and Mrs. Harvey Reed, at Nanton. Friends will regret to learn that the infant daughter of Mr. and Mrs. Reed has recently been a patient in the High River hospitl.

Members of the "You and I" sewing circle motored to Calgary on Tuesday, where they were luncheon guests at the home of Mrs. H. T. Lamont, a former member.

Mr. and Mrs. Bob Willard were Calgary visitors the first of the week.

Mr. and Mrs. Norman Bishop left Sunday for a holiday at the coast.

Dr. and Mrs. G. M. Carson of Calgary were Vulcan visitors the first of the week.

Mrs. C. Matlock is visiting at the home of her son in law and daughter, Mr. and Mrs. Don Stewart, in Calgary at present.

Sunday guests at the McRoberts' home were Mr. and Mrs. William Schmelke and son, Leith, Champion.

Brian Todd spent a few days in Calgary this week.

Friends of Mrs. Dave Nicol will be pleased to know she has sufficiently recovered from her recent illness to return home from hospital.

Mr. and Mrs. H. T. Lamont and son, Clarke, of Calgary were weekend visitors here. They were accompanied in their return home by Mrs. Margaret Dobbs.

Mrs. C. Ottewell was a Lethbridge visitor recently.

Mr. and Mrs. Jim Tuttle and baby son of Lethbridge visited at the S. Tuttle home at the weekend.

Mr. and Mrs. Warren Osness and baby daughter, of Tacoma, Wash., have been guests for the past two weeks at the home of Mrs. Osness' parents, Mr. and Mrs. Percy Myers.

Friends of Mrs. M. L. "Roy" Clarkson will be sorry to learn she is a patient in the local hospital.

Mrs. Jim Shortt and children plan on leaving Thursday of this week a month's holiday at Red Deer and Olds.

Mrs. C. Northcott, Mrs. Uretta McIver, Mrs. Nelsie Robertson, Merla and Susie Robertson were recent Calgary visitor, the children remaining in the city with their grandparents.

Marlene and Donna Lloyd, Elaine Bride and Glenna Joiner journeyed to Milo Thursday last where they assisted with dance numbers, at the W. A. Variety show, in the community hall.

Mr. and Mrs. John Jensen of Parkland were Vulcan visitors over the weekend.

Some 30 members of the I.O.O.F. and Rebekah lodges attended special services at Aldhelm's Anglican church Sunday evening. Rev. E. A. Justice delivered the sermon.

Dave Neville and G. Mull motored to Lethbridge on Sunday, where they were guests of the former's mother.

The July meeting of the Thigh Hill W.I. will take the form of a picnic, to be held at the W.S. Hill ranch, on Thursday, July 6th.

Miss Dorcas Johnson of Calgary were a recent guest at the home of Mr. and Mrs. Merle Smith.

Friends of Mrs. A. Whiteside, who has been ill for some time, will be pleased to learn she is much improved.

Sunday School at the United Church remains open, with classes as usual, during the summer months.

The Brotherhood Meeting held in the Evangelical United Brethren Church last Sunday was well attended. Visitors from Beiseker, Calgary and Parkalnd were present.

Rev. and Mrs. S. R. Schlerman and son Gerald of Warner are ditsrict visitors for a few days.

A pair of boy's bathing trunks, colored maroon and yellow, has been turned in to the Advocate office and the owner is asked to call for them at this office.

Richardson & Gould's auction sale at Rosebud, at the farm which they recently sold, was well attended on Tuesday and bidding was keen. There was a brisk market for livestock but prices for farm machinery were comparatively low. Bill Richardson and Commodore Allen were the auctioneers.

Mr. and Mrs. J. Schierman are now residing in their new home in Calgary.

A number of parents and friends of the Shop Class of the Vulcan High school, recently attended a display of the year's work, at the school. Some very fine articles that had been made by different members of the class were shown, indicating real progress, in this the first year of the course.

Mrs. W. W. Almond left Tuesday for an extended visit with her son and daughter in law, Mr. and Mrs. Verne Almond, at Penticton B.C.

Miss Doreen Sather of Redwater, Alberta, is holidaying at the Dave Neville home.

Mr. and Mrs. Montie Findlay were called to Cardston the first of the week, owing to the serious illness of the former's mother.

ENSIGN

Mr. and Mrs. H. S. Parker left last week for Salt Lake City where they will attend the funeral of Mrs. Parker's mother.

The Ensign Ladies Aid held their monthly meeting at the home of Mrs. E. Hansen. The next meeting will be held in September at the home of Mrs. Collison.

Calgary visitors the past week were Mr. and Mrs. C. Mote and family, Mr. and Mrs. E. Hansen and Henry, Mr. and Mrs. N. Flebotte, Mr. and Mrs. W. Tuckey and Jack Holden.

Mr. and Mrs. Harold Hanson, Mr. and Mrs. Elmer Hanson and Henry were Lethbridge visitors on Friday of last week.

Mr. and Mrs. A. Hagen and visitors from the U.S.A. are holidaying in Banff.

Farmers in the district are wearing broad smiles these days owing to the 1½ inches of rain recorded here last week.

Come in and See the NEW PLYMOUTH

"VALUE-PACKED"

Morrison's Service

Plymouth, DeSoto, Fargo, Sales and Service

Phone 66 — Vulcan

NOW ON DISPLAY

LAST SHIPMENT OF

FRESH APRICOTS

$2.75 case

★

Preserving Strawberries

should arrive next week

Fleming's Groceteria

PHONE 47 — VULCAN

Picnic and Holiday Supplies

PAPER PLATES ..... 1¢ each
PICNIC-PAK, plates, serviettes, etc., ... 25¢
Plastic Table Cloths, Serviettes and everything to make a picnic a "picnic" for Mother, too.

VULCAN 5c to $1.00 STORE

Mrs. J. P. O'Connell, Prop. — Phone 252

BABY CONTEST

Baby Marsh, a boy, 9 lbs. 8 oz. born June 11th, 1950.
Parents: Mr. and Mrs. Albert Marsh, Vulcan.

OPTICAL — JEWELRY — WATCH REPAIRS

LLOYD'S JEWELRY

Phone 175, Vulcan

Holiday Suggestions---

Women's Gabardine Slacks
A range of colors and styles ..... $4.95 to $7.95

Sports and Dress Blouses
A large assortment of Nylons, Crepes, Sheers and Broadcloths, at ..... $2.25 to $4.98

See our special Nylon Blouse at $3.98

Wash Dresses
For sports or dress wear. Many smart styles and colors to choose from, at ..... $2.95 to $7.25

Women's All Leather Summer Sandals
Several styles and colors, at ..... $3.95 to $5.95

CHIDREN'S SUN DRESSES, SHIRTS, T-SHIRTS, SHORTS AND SWIM SUITS—IN ALL SUITS

Lastex Swim Trunks
Men's, $2.95—Boys', $1.98—Small Boys 2-6, $1.59

F. M. ANDERSON & CO. LTD.

How Far Can You Stretch

. . . your food dollar? If you aren't already availing yourself of the saving our straight cash policy provides, please accept this as your invitation to give us a try.

Some of our everyday prices are listed below—

Tomatoes Brentwood, 28 oz. ..... 2 for 35¢
Tomatoes Brimfull, 28 oz., ... 2 for 37¢
Corn Choice, 15 oz., Cream, ... 12¢
Corn Choice, 15 oz., Cream, ... 2 for 29¢
Corn Whole Kernel, 14 oz., ... 2 for 25¢
Tomato Juice Fancy, 20 oz., ... 2 for 25¢
Peaches Choice, 15 oz., tin, ... 18¢
Strawberries 15 oz. tins, ... 31¢
Raspberries 15 cz. tins, ... 29¢
Salmon ½'s, Fancy Red ..... 33¢
Apple Juice 20 oz. tin, ... 2 for 25¢
Apple Juice 48 oz. tins, each, ... 27¢
Grapefruit Juice 20 oz. tin, ... 2 for 37¢
Nabob Coffee 1 lb. pkts., ... 89¢
Koban Coffee Koban, Vacuum tin, ... 85¢
Rogers Syrup 5 lb. tin, ... 68¢
Milk Carnation, Pacific Borden's, ... 15¢ (Per Case $7.19)
Milk Alpha Brimful, Cherub, ... 15¢ (Per Case $7.09)

Fresh Apricots are finishing this weekend—
Strawberries for preserving this coming week—

ECONOMY FOOD STORES Ltd.

Vulcan's Self Serve, Cash, Store.

ELKS' CELEBRATION & BASEBALL TOURNAMENT -- SATURDAY, JULY 1st

Children's Sports - Free Ice Cream for Children - Bingo at the Armouries 8 p.m. - Dance at Night, IOOF Hall